March for C.G.W.
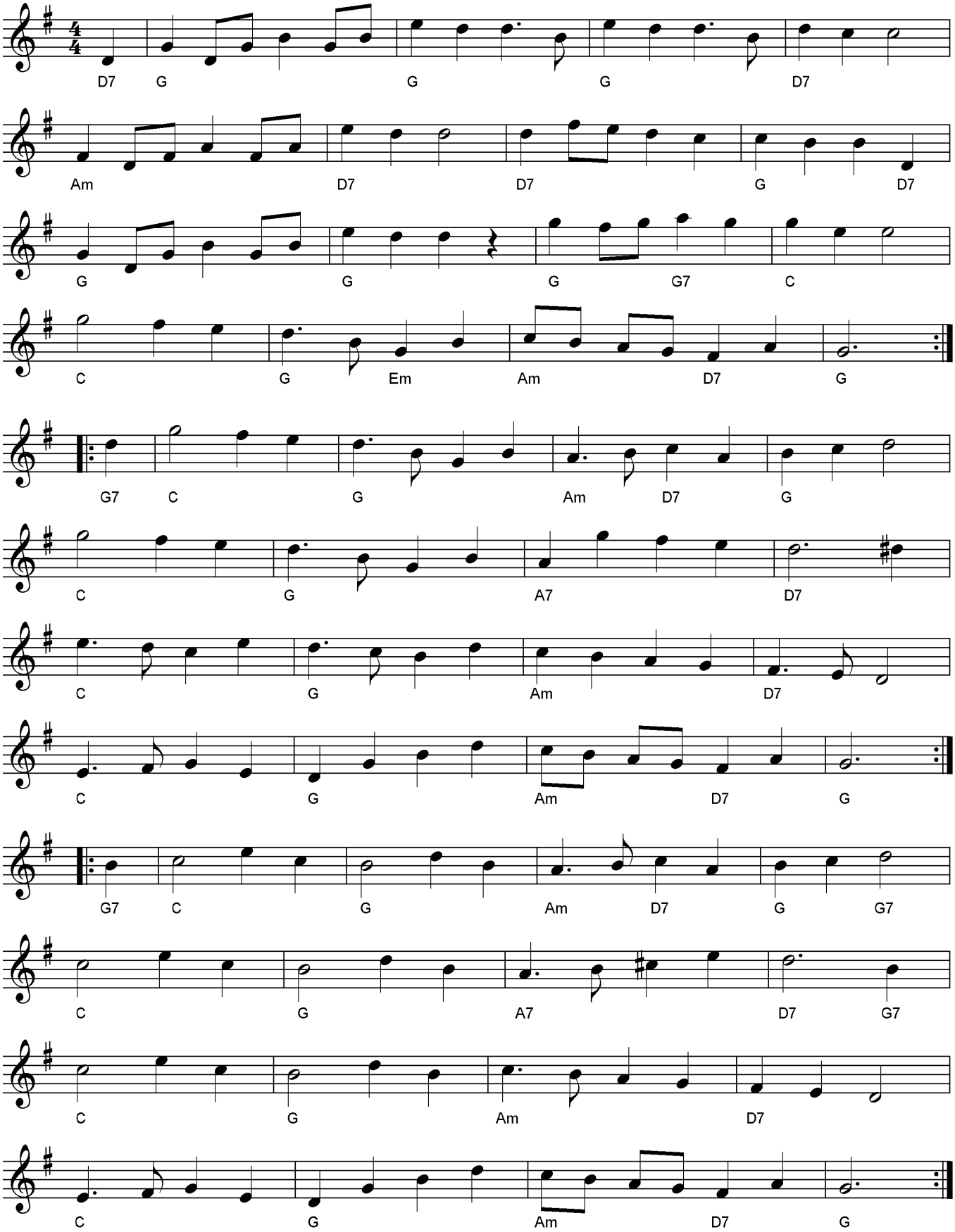
(Bill Wilson 2006)